

De novo *FGF12* mutation in 2 patients with neonatal-onset epilepsy

OPEN 

Ilaria Guella, PhD
Linda Huh, MD
Marna B. McKenzie, BSc
Eric B. Toyota, BSc
E. Martina Bebin, MD
Michelle L. Thompson, PhD
Gregory M. Cooper, PhD
Daniel M. Evans, BSc
Sarah E. Buerki, MD
Shelin Adam, MSc
Margot I. Van Allen, MD, MSc
Tanya N. Nelson, PhD
Mary B. Connolly, MB
Matthew J. Farrer, PhD
Michelle Demos, MD

Correspondence to
Dr. Demos:
mdemos@cw.bc.ca

ABSTRACT

Objective: We describe 2 additional patients with early-onset epilepsy with a de novo *FGF12* mutation.

Methods: Whole-exome sequencing was performed in 2 unrelated patients with early-onset epilepsy and their unaffected parents. Genetic variants were assessed by comparative trio analysis. Clinical evolution, EEG, and neuroimaging are described. The phenotype and response to treatment was reviewed and compared to affected siblings in the original report.

Results: We identified the same *FGF12* de novo mutation reported previously (c.G155A, p.R52H) in 2 additional patients with early-onset epilepsy. Similar to the original brothers described, both presented with tonic seizures in the first month of life. In the first patient, seizures responded to sodium channel blockers and her development was normal at 11 months. Patient 2 is a 15-year-old girl with treatment-resistant focal epilepsy, moderate intellectual disability, and autism. Carbamazepine (sodium channel blocker) was tried later in her course but not continued due to an allergic reaction.

Conclusions: The identification of a recurrent de novo mutation in 2 additional unrelated probands with early-onset epilepsy supports the role of *FGF12* p.R52H in disease pathogenesis. Affected carriers presented with similar early clinical phenotypes; however, this report expands the phenotype associated with this mutation which contrasts with the progressive course and early mortality of the siblings in the original report. *Neurol Genet* 2016;2:e120; doi: 10.1212/NXG.000000000000120

GLOSSARY

EOEE = early-onset epileptic encephalopathy; **WES** = whole-exome sequencing.

High-throughput sequencing technology, including whole-exome sequencing (WES), has revolutionized gene discovery in epilepsy. It has also demonstrated the significant genetic heterogeneity of epilepsy and the importance of de novo mutations in the epileptic encephalopathies,¹ which are the most severe forms of epilepsy. Recently, WES in a family quintet with 2 affected siblings with early-onset epileptic encephalopathy (EOEE) and cerebellar atrophy identified fibroblast growth factor 12 (*FGF12*, also known as *FHFI*) as a putative gene responsible.² A de novo gain-of-function variant (p.R52H) was found in 2 affected siblings with lethal disease. *FGF12* encodes a cytosolic protein that interacts with neuronal sodium channels and increases their voltage-dependent fast inactivation.³ Here, we performed WES-trio analysis and identified the same de novo missense mutation in 2 patients with severe neonatal-onset epilepsy and variable clinical outcomes.

Supplemental data
at Neurology.org/ng

From the Centre for Applied Neurogenetics (CAN), Department of Medical Genetics (I.G., M.B.M., D.M.E., M.J.F.), Division of Neurology (L.H., E.B.T., S.E.B., M.B.C., M.D.), Department of Pediatrics, University of British Columbia and BC Children's Hospital, Vancouver, Canada; Department of Neurology (E.M.B.), University of Alabama at Birmingham; HudsonAlpha Institute for Biotechnology (M.L.T., G.M.C.), Huntsville, AL; Department of Medical Genetics (S.A., M.I.V.A.), University of British Columbia, Vancouver, Canada; and Departments of Pathology and Laboratory Medicine (T.N.N.), University of British Columbia and BC Children's Hospital, Vancouver, Canada.

Funding information and disclosures are provided at the end of the article. Go to Neurology.org/ng for full disclosure forms. The Article Processing charge was paid by the authors.

This is an open access article distributed under the terms of the Creative Commons Attribution-NonCommercial-NoDerivatives License 4.0 (CC BY-NC-ND), which permits downloading and sharing the work provided it is properly cited. The work cannot be changed in any way or used commercially without permission from the journal.

METHODS **Standard protocol approvals, registrations, and patient consents.** This study was approved by site-specific Institutional Review Boards, and informed consent was obtained from all individuals.

Genetic analysis. Peripheral blood samples were collected from the proband and her parents. Genomic DNA was extracted from peripheral blood lymphocytes following standard protocols. Patient 1 exonic regions were captured using the Ion AmpliSeq Exome Kit (57.7 Mb), and WES was performed on the Ion Proton System according to manufacturers' recommendations (Life Technologies, Carlsbad, CA). Candidate variants were validated by Sanger sequencing as previously described.⁴ Primer sequences and PCR conditions are available on request. Patient 2 was identified through GeneMatcher (genematcher.org).⁵ WES and data analysis were performed as part of a trio-based clinical sequencing study at HudsonAlpha. Exome capture was completed using Nimblegen SeqCap EZ Exome v3 (Roche, Basel, Switzerland), and sequencing was conducted on the Illumina HiSeq 2000 (Illumina, San Diego, CA). Sanger confirmation of variants, including confirmation of absence from both biological parents, was performed by a College of American Pathologists/Clinical Laboratory Improvement Amendments–certified or Diagnostic Accreditation Program–accredited diagnostic laboratory.

RESULTS Family trio analysis identified the same *FGF12* missense mutation in both patients, identical to the variant reported previously.² The mutation is a de novo heterozygous G>A transition at position 155 of the complementary DNA (NM_004113) which results in a p.R52H missense substitution. Sanger sequencing was performed in both trios and confirmed that the mutation was only present in the affected probands. No other pathogenic mutations in known epilepsy genes were present.

Clinical phenotypes. Patient 1 is a developmentally normal 11-month-old baby, born at term after an uncomplicated pregnancy. She presented on day 3 of life with a 2-minute seizure involving extension of all limbs, head, and eye deviation to the right side and apnea with desaturation. On day 3, the interictal EEG showed multifocal spikes. During continuous video-EEG monitoring on day 8, multiple independent left and right frontal seizures were recorded. Seizures occurred from sleep, and 1 typical seizure with corresponding EEG is shown in the video at Neurology.org/ng and in the figure. Seizures continued despite treatment with phenobarbital, levetiracetam, topiramate, and a midazolam infusion. She required intubation and ventilation for 3 days. Her seizures stopped on day 20 of age after the addition of phenytoin. She had 1–3 seizures per month on phenytoin and topiramate. Carbamazepine was added to topiramate at 6 weeks of age, and she has been seizure free since 5 months of age on carbamazepine (30 mg/kg/d). Her initial neurologic examination showed mild hypotonia which later resolved. Her development remains normal. Her head circumference remains at the 85th percentile,

and her EEG performed at 10 months of age was normal. Extensive neurometabolic investigations and a head MRI performed at day 4 of life were unremarkable.

Patient 2 is a 15-year-old girl, born at term following an uncomplicated pregnancy and delivery. She presented on day 2 of life with tonic seizures characterized by generalized stiffening which evolved to intermittent stiffening and twitching of the limbs. On day 11, her EEG demonstrated suppression of the background and multifocal spikes. Seizures did not respond to phenobarbital, clonazepam, topiramate, and lamotrigine. At 4 years of age, she developed focal seizures with impaired awareness which could evolve to bilateral tonic-clonic seizures. The interictal EEG showed mild background slowing and left frontotemporal spikes. Carbamazepine was tried at 4 years of age; however, it was stopped immediately following an allergic reaction. Rufinamide was added to lamotrigine at the age of 8 years and at most recent follow-up, the patient has been seizure free for 1 year. Developmental delay was noted by 1 year of age, and her development regressed at times of increased seizure frequency. She currently has moderate intellectual disability and autism. MRI of the brain at 2 weeks and 2 years of age was normal except for an incidental Chiari I malformation.

DISCUSSION In this report, we describe 2 additional patients with a de novo p.R52H mutation in *FGF12* but with milder phenotypes. The same variant observed in our patients was recently described in 2 siblings with a lethal disorder characterized by EOEE and cerebellar atrophy.² All 4 affected individuals presented with early-onset tonic seizures and most had seizures from sleep (table). Patient 1 does not have an epileptic encephalopathy given the cessation of seizures, normal development, and normal EEG. However, patient 2 and the original reported clinical features of the siblings² are consistent with an epileptic encephalopathy. In all cases, seizures were refractory to multiple antiseizure medications. However, patient 1 had a good response to sodium channel blockers and has been seizure free since 5 months of age. In patient 2, carbamazepine resulted in an allergic reaction and phenytoin was not tried. Patient 2 is currently seizure free on a combination of lamotrigine and rufinamide, which is possibly due to the effects of these drugs on the sodium channel. The current neurologic examination and development are normal for patient 1. This contrasts with the report of the siblings, which indicates a neurodegenerative course associated with early death. The clinical course of patient 2

Figure Patient 1: Ictal EEG

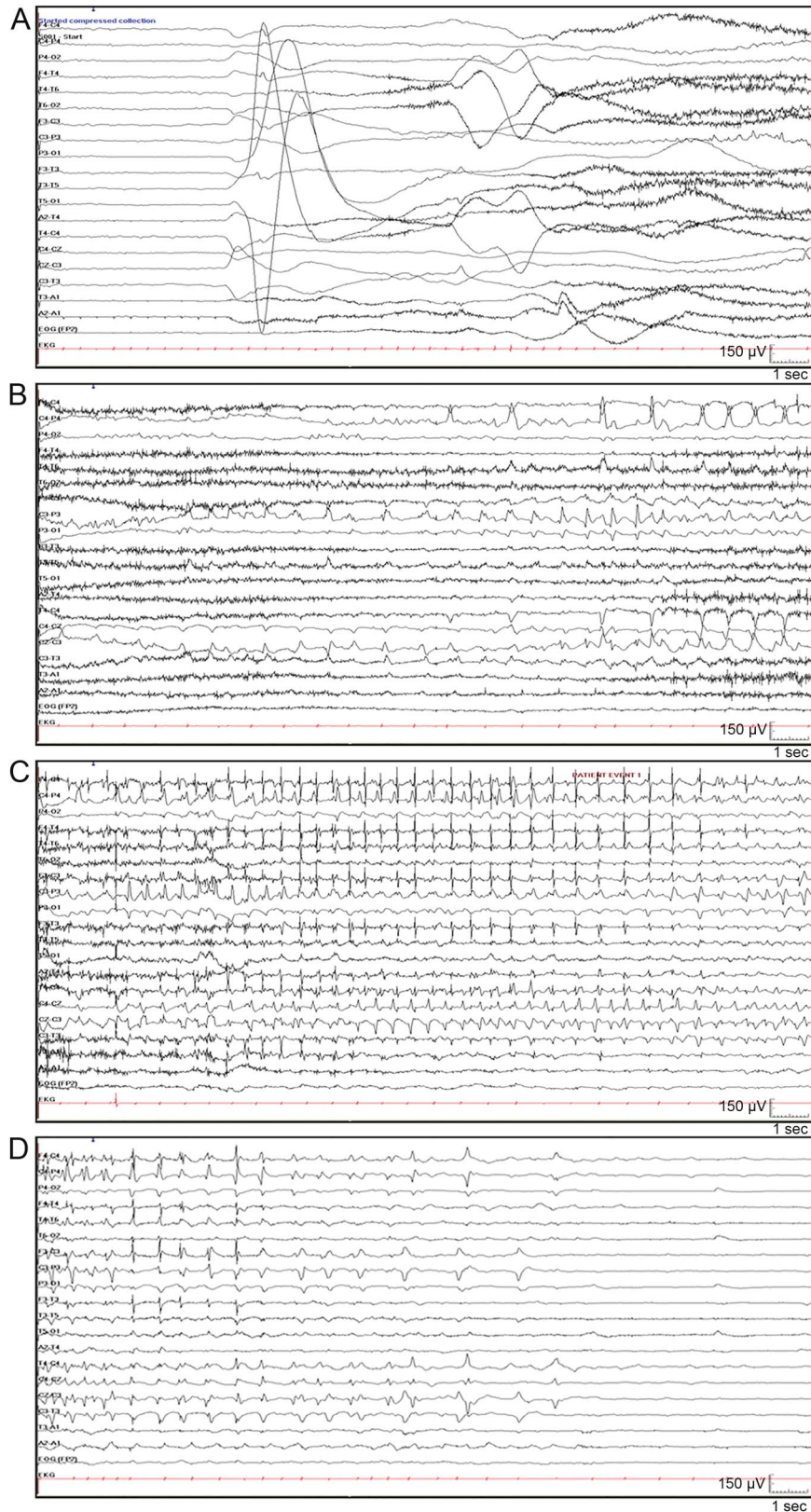

Seizure began with arousal from sleep and extension of all 4 limbs followed by clonic jerking of the right arm and bradycardia (see video). Ictal EEG demonstrated (A) generalized attenuation of EEG activity at seizure onset, followed by rhythmic spikes in left central area; (B) spread to right central area; (C) spread to bilateral central frontal parietal regions; and (D) postictal suppression.

Table Clinical features of patients with de novo p.R52H *FGF12* mutation

Individuals	Patient 1 (this study)	Patient 2 (this study)	Patient 1 ²	Patient 2 ²
Sex	Female	Female	Female	Male
Seizure onset	3 d	2 d	14 d	28 d
Age or age at death ^a	11 mo	15 y	7 y ^a (status epilepticus)	3.5 y ^a (unknown cause)
Gestational age	Term	Term	Term (twin fetus died in utero)	NA
Diagnosis	Early-onset tonic and focal seizures	EOEE	EOEE with cerebellar atrophy	EOEE with cerebellar atrophy
Development prior to seizure onset	Normal	Normal	Normal	Normal
Seizure type at onset	Tonic	Tonic	Tonic	Tonic
Course of seizures	Focal motor seizures; last seizure at 5 mo	Focal with impaired awareness, evolution to generalized tonic-clonic; seizure free for 1 y	Tonic, generalized, and focal	Tonic, generalized, and focal
Ictal EEG	Generalized suppression, then rhythmic spikes in the left, then right central region	Generalized spike wave followed by diffuse depression or electrodecremental events	Low voltage fast activity, followed by long suppression of background	Low voltage fast activity, followed by long suppression of background
Interictal	Multifocal spikes then normal	Suppression of background and multifocal spikes, mild background slowing, and left frontotemporal spikes	Background slowing, multifocal epileptic abnormalities, and later hypsarrhythmia	Background slowing, multifocal epileptic abnormalities, and later hypsarrhythmia
Timing of seizure occurrence	Sleep	Waking and sleep	Usually during sleep	Usually during sleep
Head circumference	Normal	Normal	Acquired microcephaly	Acquired microcephaly
Neurologic findings	Hypotonia which resolved	Normal	Axial hypotonia, ataxia (limbs), severe feeding difficulties	Hypotonia, ataxia, severe feeding difficulties
Response to treatment	Responded to phenytoin and carbamazepine. Failed phenobarbital, levetiracetam, topiramate, and midazolam infusion	Seizure reduction on rufinamide and lamotrigine. Failed phenobarbital, clonazepam, and topiramate; rash on carbamazepine	Treatment resistant	Treatment resistant
ID	Normal	Moderate	Profound	Profound
Development	Normal	Speech delay (20 words at 5 y), ambulatory, sensory issues, autism	Sit without support (24 mo), no walking or standing, no speech	NA
Visual abnormalities	None	Nystagmus, intermittent esotropia, moderately farsighted and wears corrective lenses	Cortical visual impairment	Poor visual contact
Funduscopy	Normal	Normal	Normal initially, pale optic discs and narrow vessels at 5 y	NA
MRI (age)	Normal (4 d)	Normal (2 wk), Chiari I malformation (2 y)	Normal (5 mo), cerebellar atrophy (6 y)	Normal (2 mo), cerebellar atrophy (3 y)

Abbreviations: EOEE = early-onset epileptic encephalopathy; ID = intellectual disability; NA = not available.

also is not as severe as that of the siblings; however, her seizures were refractory to treatment except for the past year, and she did have developmental regression associated with increased seizure activity. She also has intellectual disability and autism. In the original report,² progressive cerebellar atrophy was also a prominent feature of the disease phenotype which differs from the normal MRI seen in patient 1 and the incidental Chiari I malformation identified on MRI in patient 2. It is difficult to accurately compare MRI findings given the young age of patient 1; however, MRI of

patient 2 showed no sign of cerebellar atrophy at age 2. The milder phenotype with normal clinical outcome seen in patient 1 may be influenced by the early seizure control. However, other genetic and/or environmental factors may also be playing a role. Although the young age of patient 1 limits a clear impression of the natural history of this disorder, there is a striking clinical difference between patient 1 normal clinical course to date and moderate to severe course of patient 2 and the lethal outcome of the previously described siblings. Early seizure control in patient 1 suggests

possible important treatment implications for this genetic disorder which could affect outcome.

During the preparation of this manuscript, we became aware of 3 additional patients with an epileptic encephalopathy carrying the same *FGF12* de novo mutation.⁶ The identification of a recurrent de novo mutation in 6 unrelated patients all presenting with early-onset epilepsy strongly supports the involvement of *FGF12* in disease pathogenesis.^{7,8} Moreover, the identification of additional patients carrying the same *FGF12* variant broadens the phenotypic spectrum associated with this gene.

AUTHOR CONTRIBUTIONS

Dr. Ilaria Guella: conception and design of the study; analysis and interpretation of data; and drafting the manuscript. Dr. Linda Huh: clinical assessment and data acquisition for patient 1. Ms. Marna B. McKenzie: execution of the study; acquisition and analysis of genetic data for patient 1; and drafting the manuscript. Mr. Eric B. Toyota: data acquisition. Dr. E. Martina Bebin: recruitment and clinical characterization of patient 2 and collection of biological samples. Dr. Michelle L. Thompson: acquisition and analysis of genetic data for patient 2. Dr. Gregory M. Cooper: design of the study for patient 2 and guided implementation across all components. Mr. Daniel M. Evans: bioinformatics and data analysis. Dr. Sarah Buerki: data acquisition and revising manuscript. Ms. Shelin Adam: review of literature. Dr. Margot I. Van Allen and Dr. Tanya N. Nelson: review of literature and revising manuscript. Dr. Mary B. Connolly: review of patient 1 clinically; revising manuscript; and obtaining funding. Dr. Matthew J. Farrer: conception and design of the study; obtaining funding; and revising manuscript. Dr. Michelle Demos: conception and design of the study; review of patient 1 clinically; obtaining funding; and revising manuscript.

ACKNOWLEDGMENT

The authors thank the parents and children involved. Clinical research was performed as part of the EPGEN program on the genetics of refractory seizure disorders at Children's Hospital and the University of British Columbia. They thank the broader EPGEN team of health care professionals (including Cyrus Boelman, Corneliu Bolbocean, Tara Candido, Patrice Eydoux, William Gibson, Gabriella Horvath, Clara van Karnebeek, Graham Sinclair, Tamsin Tarling, Katelin N. Townsend, and Suzanne Vercauteren) and to the Division of Genetics & Genomics, Department of Pathology & Laboratory Medicine, BC Children's Hospital for providing clinical confirmation of identified mutations. They thank members of the HudsonAlpha CSEER team, especially Shirley Simmons, Kelly East, Whitley Kelley, Kevin Bowling, Susan Hiatt, Candice Finnilla, David Gray, and Michelle Amaral, for help with sequencing data analysis. They appreciate the support of the Canada Excellence Research Chair (M.J.F.) and the Alva Foundation (M.D.).

STUDY FUNDING

Supported by Canada Excellence Research Chair (M.J.F.), the Alva Foundation, and US National Human Genome Research Institute (NHGRI) (UM1HG007301) (G.M.C.).

DISCLOSURE

Dr. Ilaria Guella reports no disclosures. Dr. Linda Huh has served on the scientific advisory boards of the British Columbia Epilepsy Society and Matthew's Friends (nonprofit). Ms. Marna B. McKenzie and Mr. Eric

B. Toyota report no disclosures. Dr. E. Martina Bebin has served on scientific advisory boards for Novartis, GW Pharmaceuticals, FDA Orphan Drug Program, and NIH; has received gifts from Novartis and GW Pharmaceuticals; has received travel funding/speaker honoraria from GW Pharmaceuticals; has served on the editorial board of *Pediatric Neurology*; has been a consultant for and served on the speakers' bureau of GW Pharmaceuticals; and has received research support from NIH. Dr. Michelle L. Thompson reports no disclosures. Dr. Gregory M. Cooper has served on the editorial board of PLoS Genetics Genome Research and has received research support from NIH. Mr. Daniel M. Evans, Dr. Sarah E. Buerki, Ms. Shelin Adam, and Dr. Margot I. Van Allen report no disclosures. Dr. Tanya N. Nelson has received research support from the BCCCH Foundation and Genome BC. Dr. Mary B. Connolly has served on the editorial board of the *Canadian Journal of Neurological Sciences* and has served on speakers' bureaus for Esai and Biocodex. Dr. Matthew J. Farrer has served on the scientific advisory boards of the Michael J. Fox Foundation, Parkinson's Society Canada, EURAC, and Parkinson's UK; has served on the editorial boards of *Neurobiology of Disease* and *Parkinsonism & Related Disorders*; holds the following patents: (1) International Publication Number WO 2006/045392 A2; (2) International Publication Number WO 2006/068492 A1; (3) US Patent Number 7,544,786; and (4) Norwegian patent 323175—provisionally filed in 2004–2005; has received research support from the Canadian Federal Government (CERC, CFI, and CIHR) and the Cunhill Foundation; and has received royalty payments from Lundbeck Inc. and Merck for Lrrk2 mouse models (2016), and from Isis Pharma. for SNCA mouse model (2015). Dr. Michelle Demos has received research support from the Rare Disease Foundation and the Alva Foundation. Go to Neurology.org/ng for full disclosure forms.

Received June 16, 2016. Accepted in final form September 29, 2016.

REFERENCES

1. Epi4K Consortium, Epilepsy Phenome/Genome Project, Allen AS, et al. De novo mutations in epileptic encephalopathies. *Nature* 2013;501:217–221.
2. Siekierska A, Isrie M, Liu Y, et al. Gain-of-function FHF1 mutation causes early-onset epileptic encephalopathy with cerebellar atrophy. *Neurology* 2016;86:2162–2170.
3. Goldfarb M, Schoorlemmer J, Williams A, et al. Fibroblast growth factor homologous factors control neuronal excitability through modulation of voltage-gated sodium channels. *Neuron* 2007;55:449–463.
4. Steele JC, Guella I, Szu-Tu C, et al. Defining neurodegeneration on Guam by targeted genomic sequencing. *Ann Neurol* 2015;77:458–468.
5. Sobreira N, Schiettecatte F, Valle D, Hamosh A. GeneMatcher: a matching tool for connecting investigators with an interest in the same gene. *Hum Mutat* 2015;36:928–930.
6. Al-Mehmadi S, Splitt M, Venkateswaran R, et al. The FHF1 (*FGF12*) epileptic encephalopathy. *Neurol Genet* 2016. In press.
7. MacArthur DG, Manolio TA, Dimmock DP, et al. Guidelines for investigating causality of sequence variants in human disease. *Nature* 2014;508:469–476.
8. Richards S, Aziz N, Bale S, et al. Standards and guidelines for the interpretation of sequence variants: a joint consensus recommendation of the American College of Medical Genetics and Genomics and the Association for Molecular Pathology. *Genet Med* 2015;17:405–424.

Neurology[®] Genetics

De novo *FGF12* mutation in 2 patients with neonatal-onset epilepsy

Ilaria Guella, Linda Huh, Marna B. McKenzie, et al.

Neurol Genet 2016;2;

DOI 10.1212/NXG.0000000000000120

This information is current as of November 10, 2016

Updated Information & Services	including high resolution figures, can be found at: http://ng.neurology.org/content/2/6/e120.full.html
Supplementary Material	Supplementary material can be found at: http://ng.neurology.org/content/suppl/2016/11/10/2.6.e120.DC1
References	This article cites 7 articles, 0 of which you can access for free at: http://ng.neurology.org/content/2/6/e120.full.html##ref-list-1
Citations	This article has been cited by 1 HighWire-hosted articles: http://ng.neurology.org/content/2/6/e120.full.html##otherarticles
Permissions & Licensing	Information about reproducing this article in parts (figures, tables) or in its entirety can be found online at: http://ng.neurology.org/misc/about.xhtml#permissions
Reprints	Information about ordering reprints can be found online: http://ng.neurology.org/misc/addir.xhtml#reprintsus

Neurol Genet is an official journal of the American Academy of Neurology. Published since April 2015, it is an open-access, online-only, continuous publication journal. Copyright © 2016 American Academy of Neurology. All rights reserved. Online ISSN: 2376-7839.

